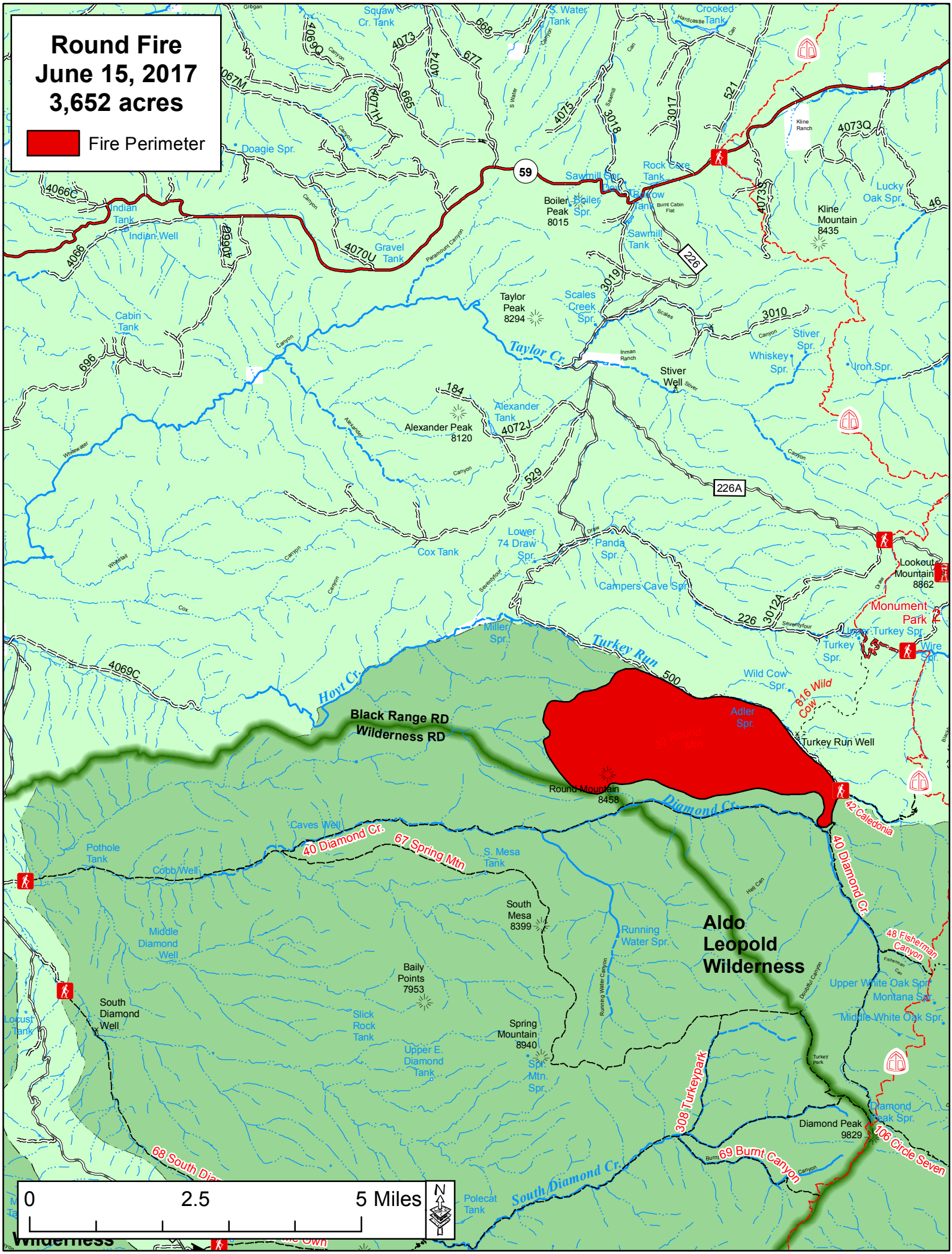
Round Fire
June 15, 2017
3,652 acres
Fire Perimeter
Squaw Cr. Tank
S. Water Tank
Crooked Tank
Doagie Spr.
Indian Tank
Indian Well
Gravel Tank
Boiler Peak 8015
Boiler Spr.
Sawmill Spr.
Rock Cave Tank
Sawmill Tank
Kline Mountain 8435
Lucky Oak Spr.
Cabin Tank
Taylor Peak 8294
Scales Creek Spr.
Taylor Cr.
Stiver Well
Stiver Spr.
Whiskey Spr.
Iron Spr.
Alexander Peak 8120
Alexander Tank
Cox Tank
Lower 74 Draw Spr.
Panda Spr.
Campers Cave Spr.
Lookout Mountain 8862
Monument Park
Upper Turkey Spr.
Turkey Spr.
Wire Spr.
Miller Spr.
Turkey Run
Hoyt Cr.
Wild Cow Spr.
816 Wild Cow
Adler Spr.
Turkey Run Well
Black Range RD
Wilderness RD
Round Mountain 8458
Diamond Cr.
42 Caledonia
Caves Well
40 Diamond Cr.
67 Spring Mtn
S. Mesa Tank
Pothole Tank
Cobb Well
South Mesa 8399
Running Water Spr.
Aldo Leopold Wilderness
48 Fisherman Canyon
Upper White Oak Spr.
Montana Spr.
Middle White Oak Spr.
Middle Diamond Well
Baily Points 7953
South Diamond Well
Locust Tank
Slick Rock Tank
Upper E. Diamond Tank
Spring Mountain 8940
Spr. Mtn. Spr.
308 Turkeypark
Diamond Peak 9829
Diamond Peak Spr.
106 Circle Seven
69 Burnt Canyon
68 South Dia
South Diamond Cr.
Polecat Tank
0
2.5
5 Miles
N