Lincoln National Forest
Sacramento
Ranger District

Black Bear Prescribed Fire
516 acres
Machine Piles

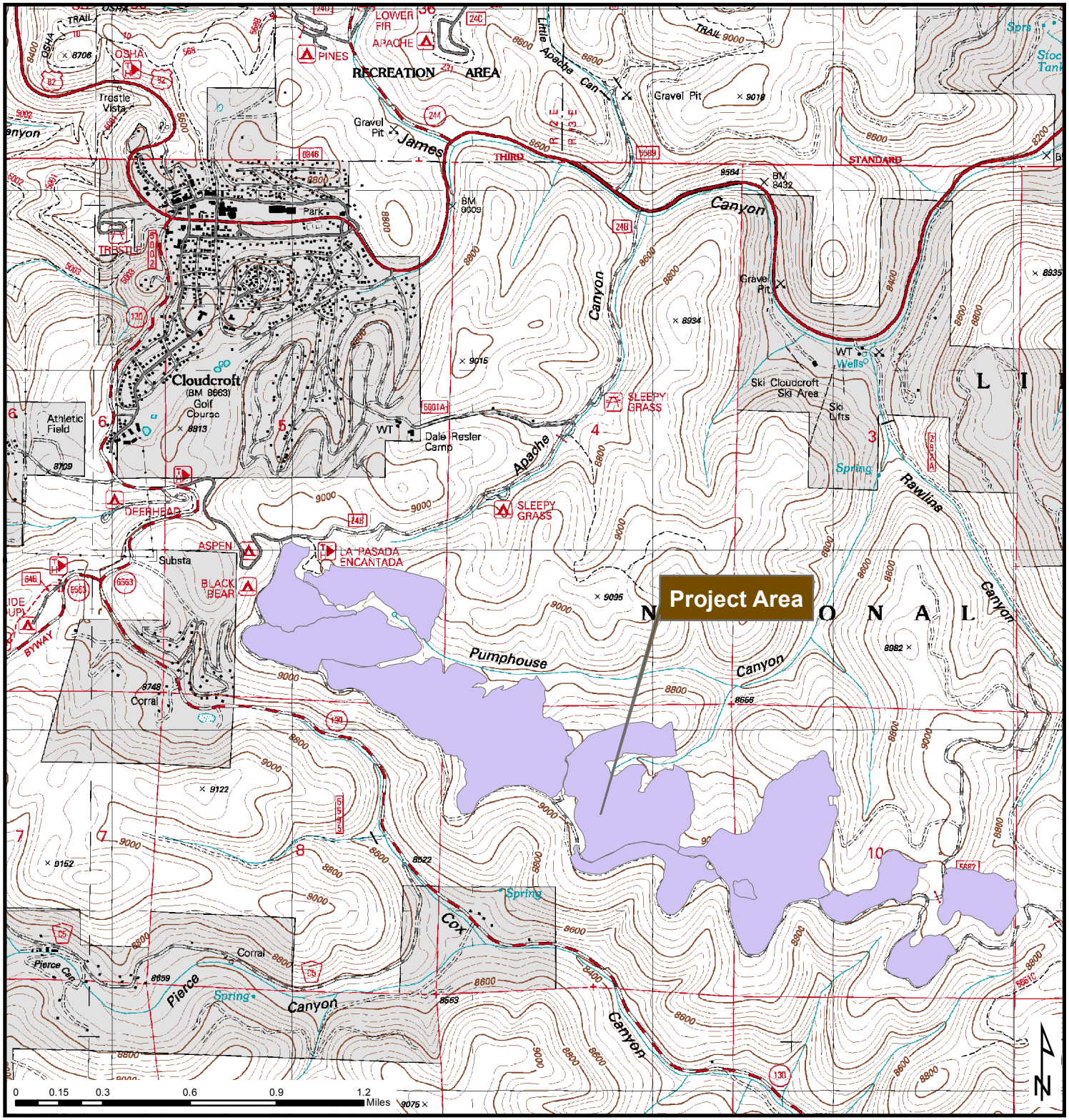

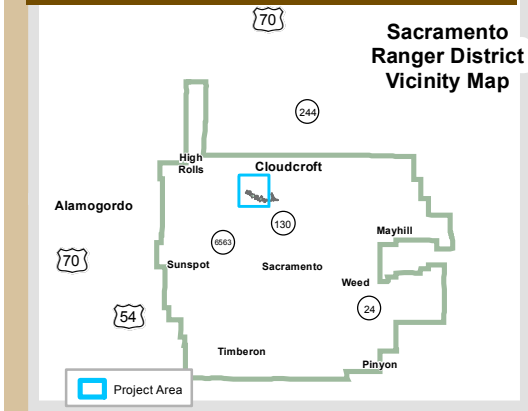

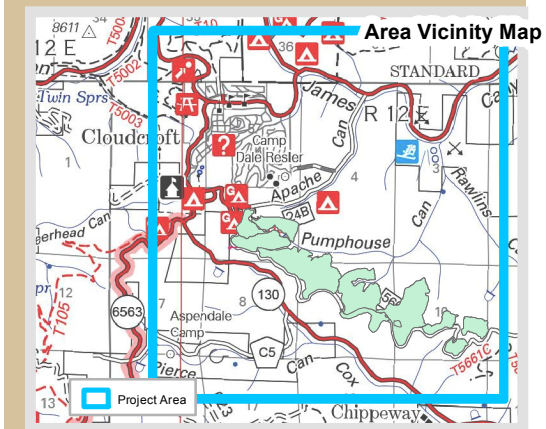

Ignition: 2017